

PLAN SHOWING THE PROPOSED CONSTRUCTION OF A HOUSE IN S.NO. 114/PT & 118/2 PT. OF SEMBAKKAM VILLAGE. AT 2ND CROSS STREET. SATHASIVAM NAGAR. SEMBAKKAM TOWN PANCHAYAT LIMITS. SCALE 1:100 & 200.

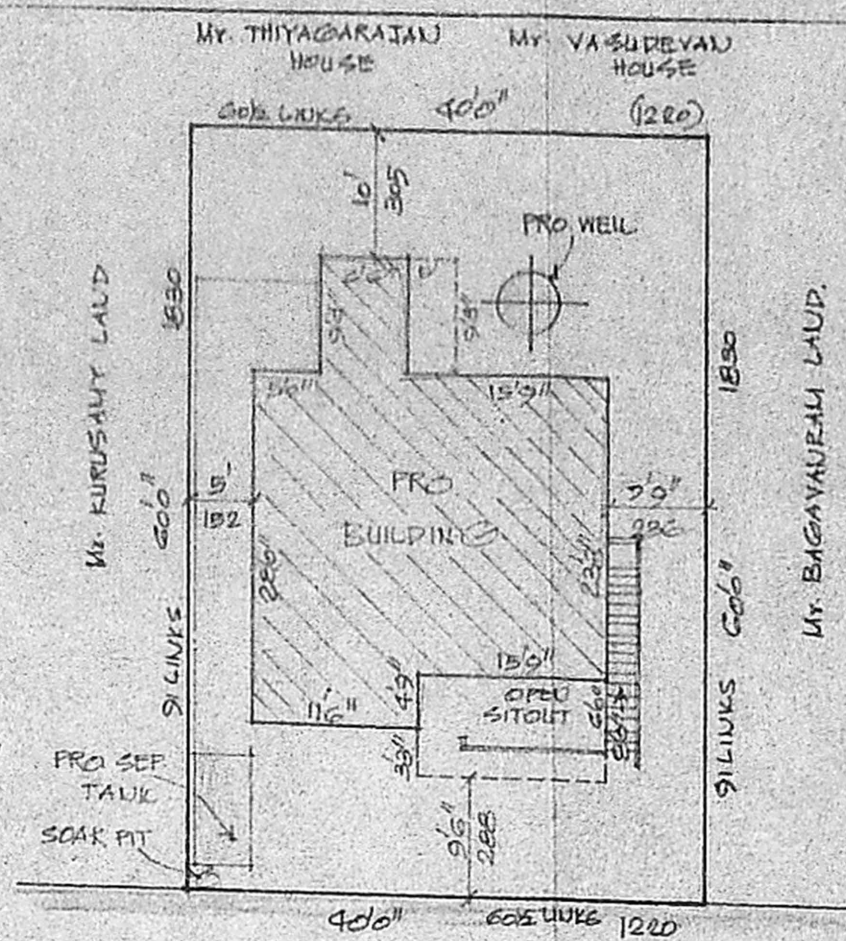

REFERENCE

D	DOOR	100 X 28
P1	DOOR	91 X 198
P2	DOOR	25 X 183
W	WINDOW	91 X 135
W1	WINDOW	135 X 135
W2	WINDOW	152 X 135
Y	VEUT	91 X 61
Y'	VEUT	122 X 61

COLOUR INDEX

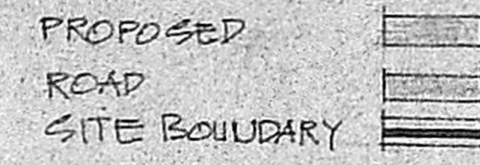

STAIR CASE

WIDTH	75 CMS
RAISE	D CMS
TREAD	23 CMS

2ND CROSS STREET  
20' WIDE

SCALE 1:200

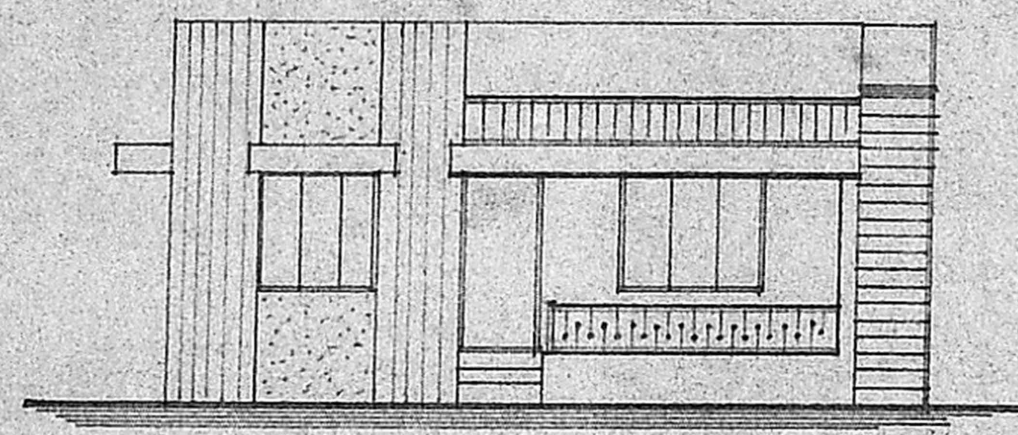

FRONT ELEVATION

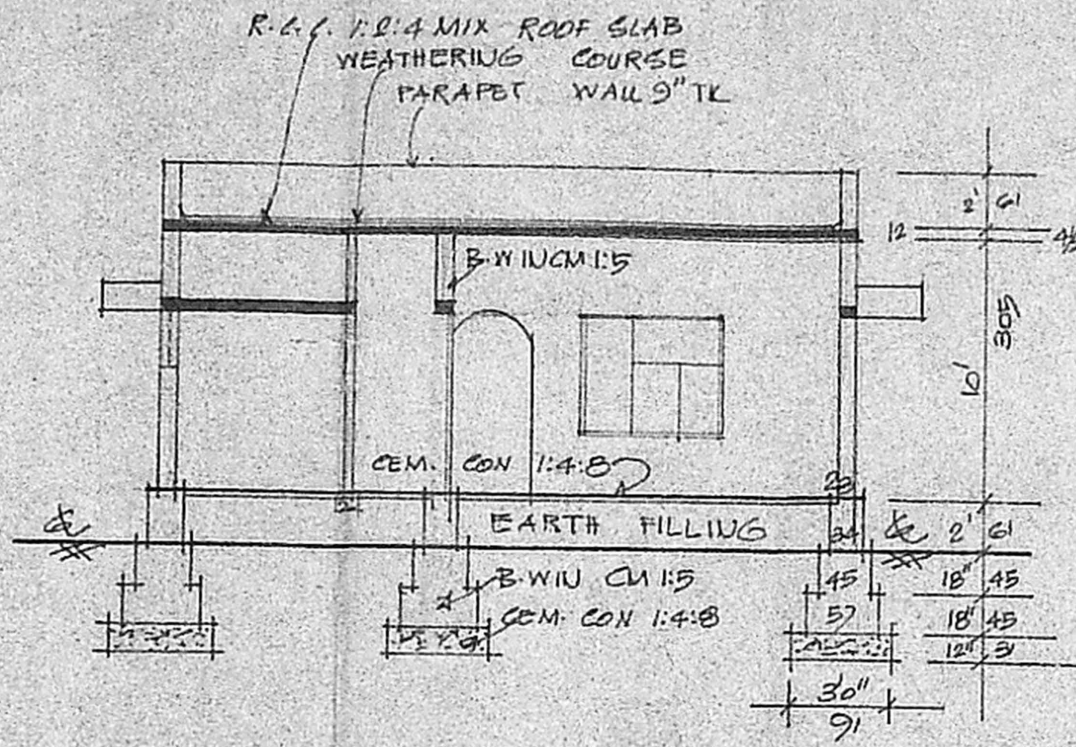

SECTION ON 'AA'

Planning Permit No. A/1488/90

**APPROVED**

SUBJECT TO THE CONDITIONS IN THIS OFFICE LETTER.

No. A/118981/90 Date 12-11-90

*S. Jayaram* 12-11-90

FOR MEMBER SECRETARY  
MADRAS METROPOLITAN  
DEVELOPMENT AUTHORITY  
CEM. CON. MADRAS - 600 008.

9/11/90

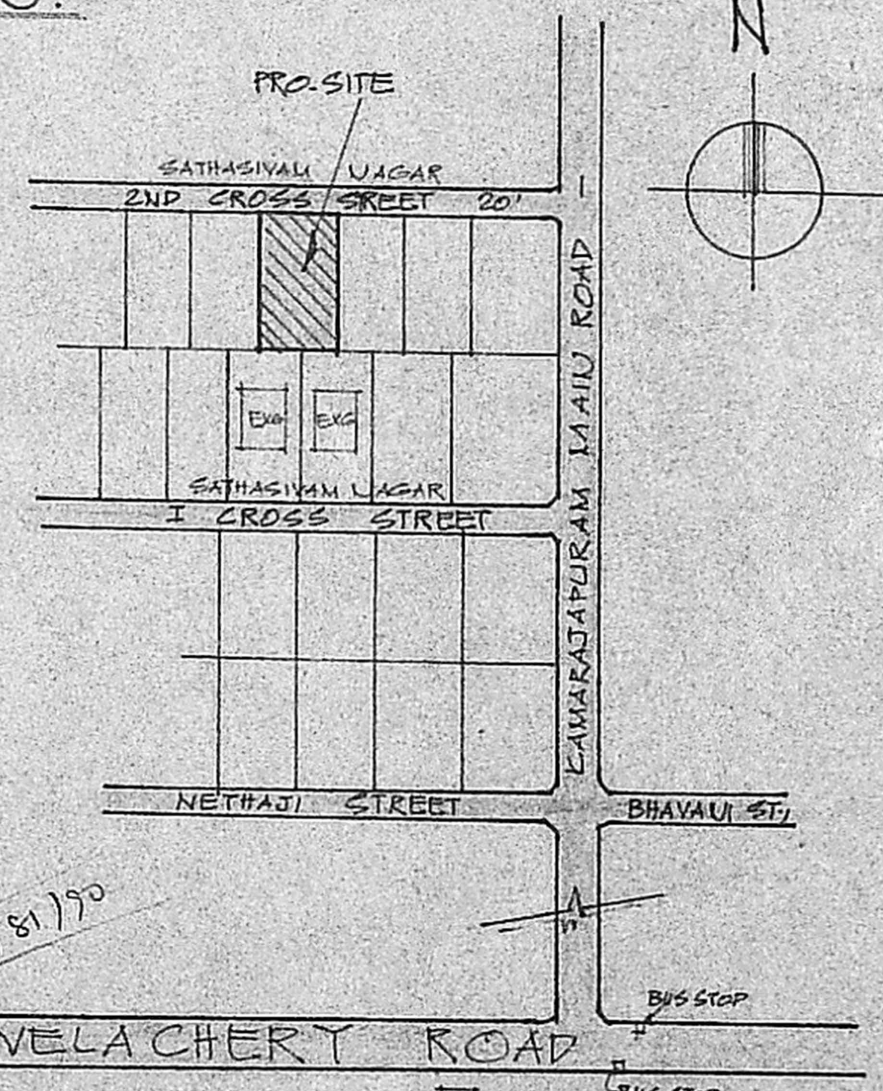

KEY PLAN (NTS)

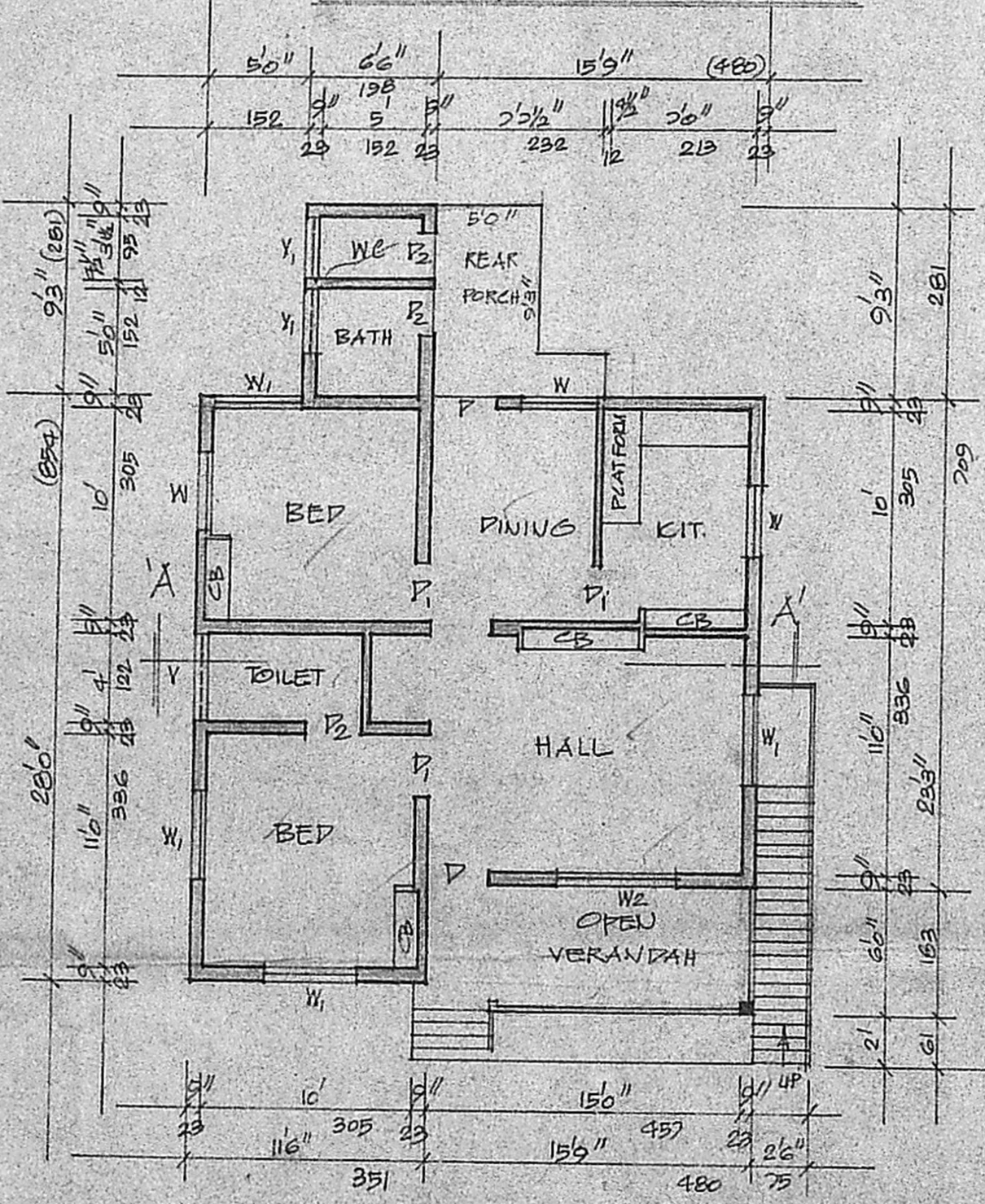

PLAN

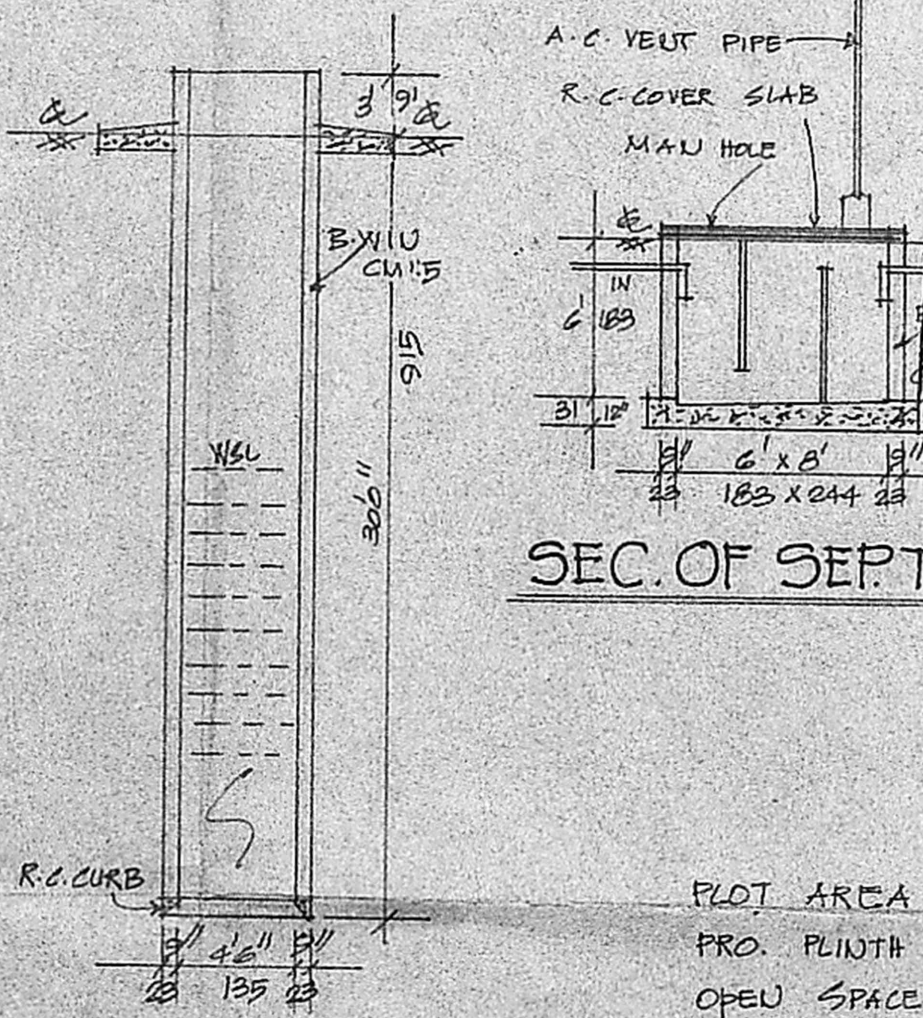

SEC. OF SEPT. TANK.

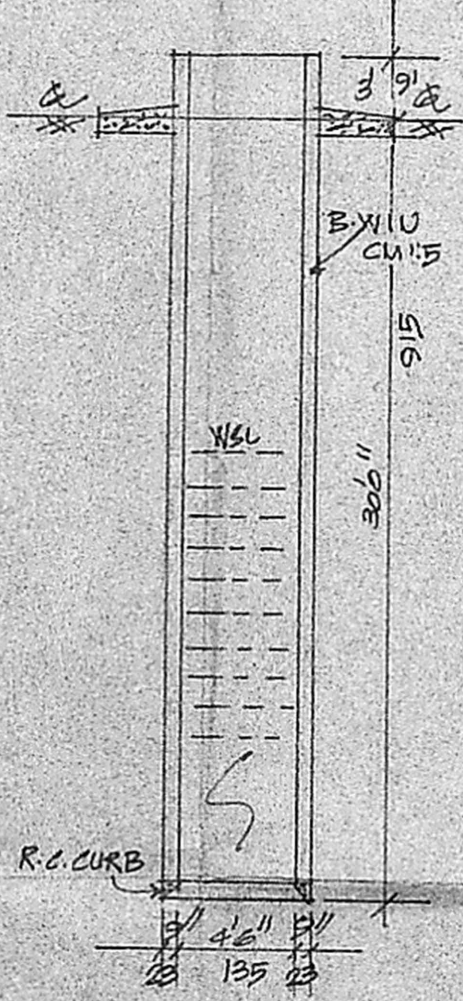

SEC. OF WELL.

PLOT AREA	-	2400 SQ. FT.	223 SQ. MT.
PRO. PLINTH	-	240 SQ. FT.	69 SQ. MT.
OPEN SPACE	-	1652 SQ. FT.	154 SQ. MT.
FSI	-	0.31	
COVERAGE	-	31%	

*K. Krishnarajan*

**K. Krishnarajan, L.C.E.**  
Consulting Engineer  
Licensed Surveyor  
MADRAS CORPORATION &  
TAMIL NADU MUNICIPALITY  
LICEN. NO. 544 (2nd Class)  
1, Brindavan Avenue, Primary Street  
WEST TAMBARAM, MADRAS-600 045